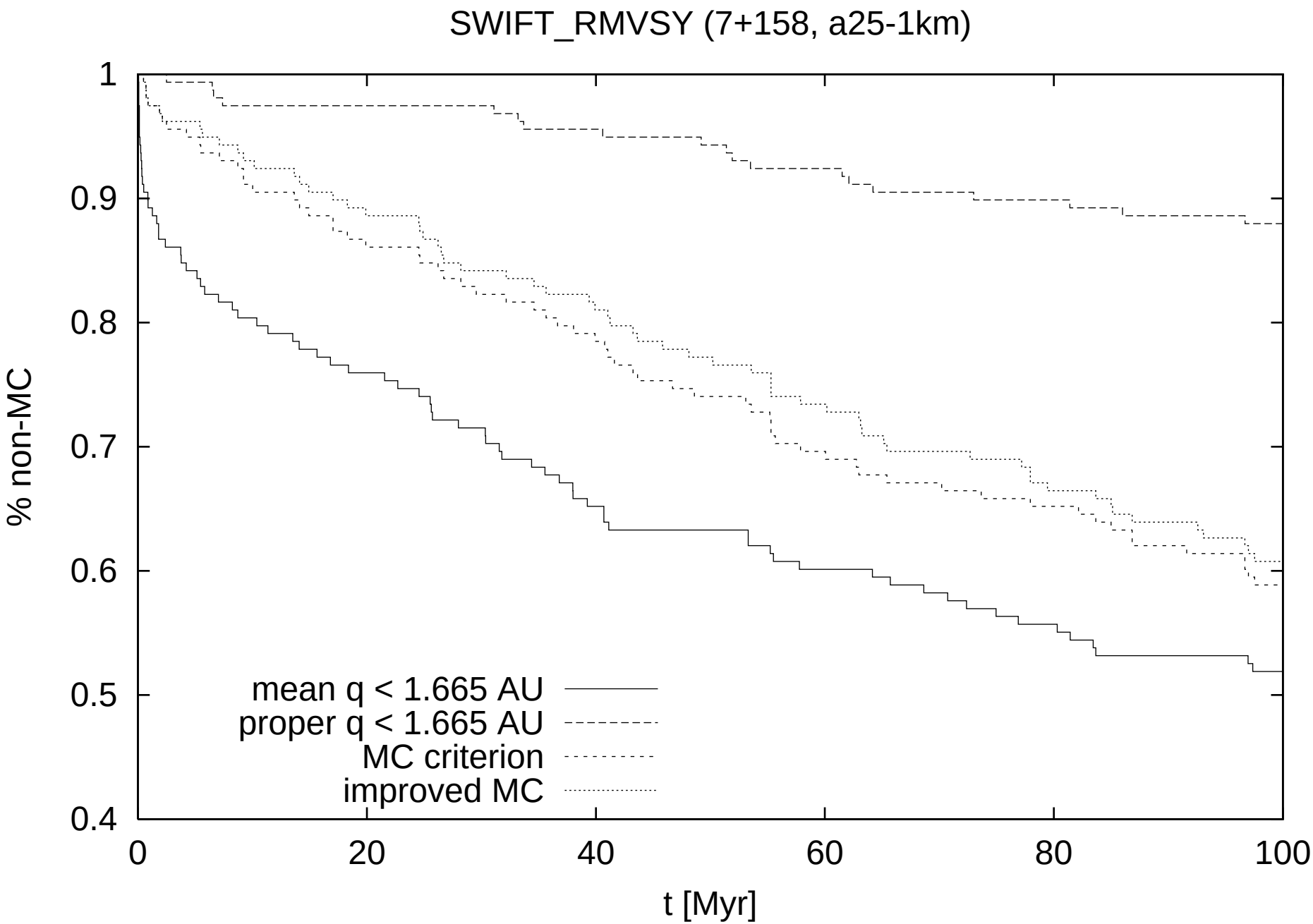
SWIFT_RMVSY (7+158, a25-1km)
% non-MC
t [Myr]
1
0.9
0.8
0.7
0.6
0.5
0.4
0
20
40
60
80
100
mean q < 1.665 AU
proper q < 1.665 AU
MC criterion
improved MC