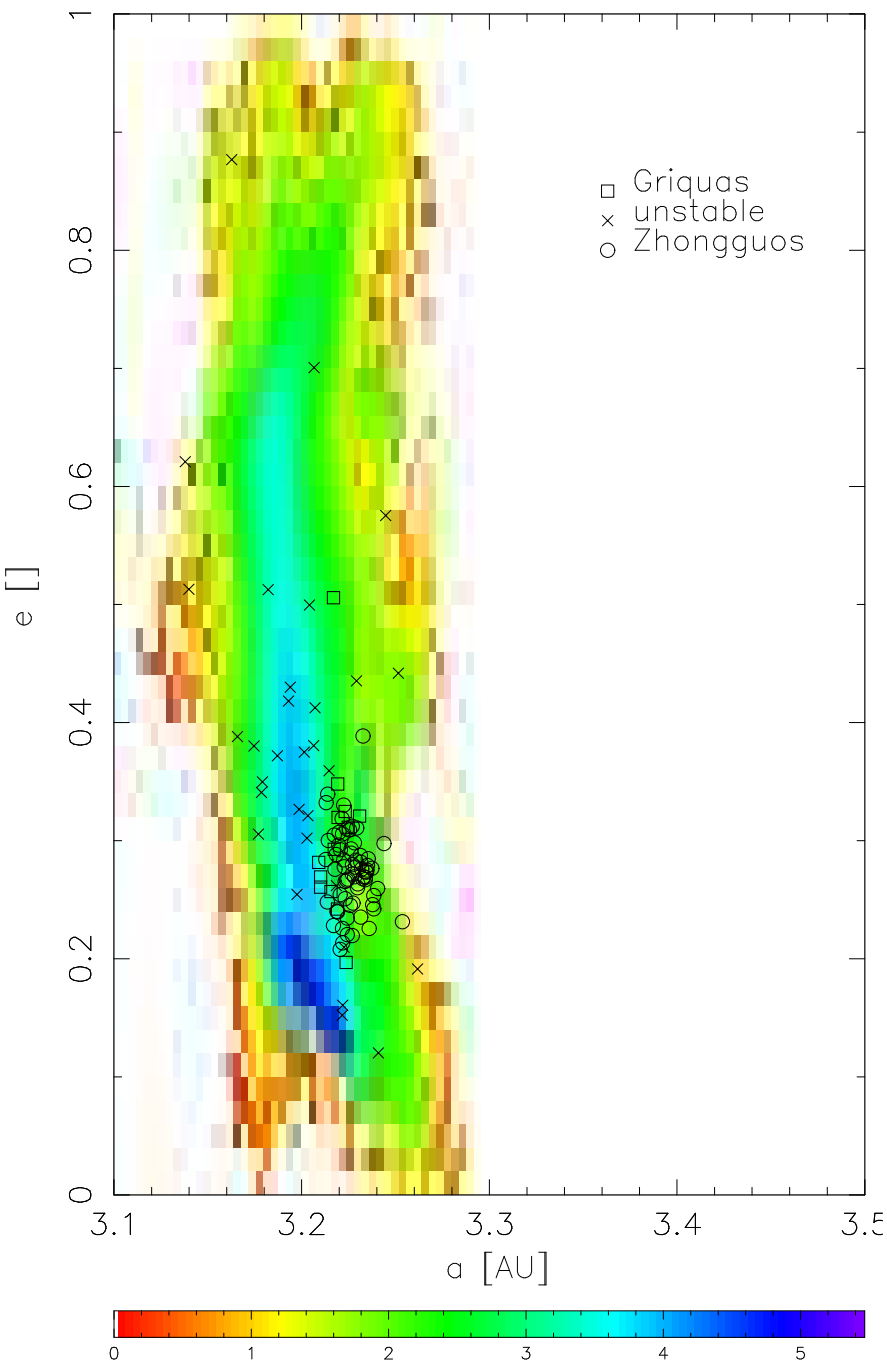
Griquas
unstable
Zhongguos
e []
a [AU]
0
0.2
0.4
0.6
0.8
1
3.1
3.2
3.3
3.4
3.5
0
1
2
3
4
5