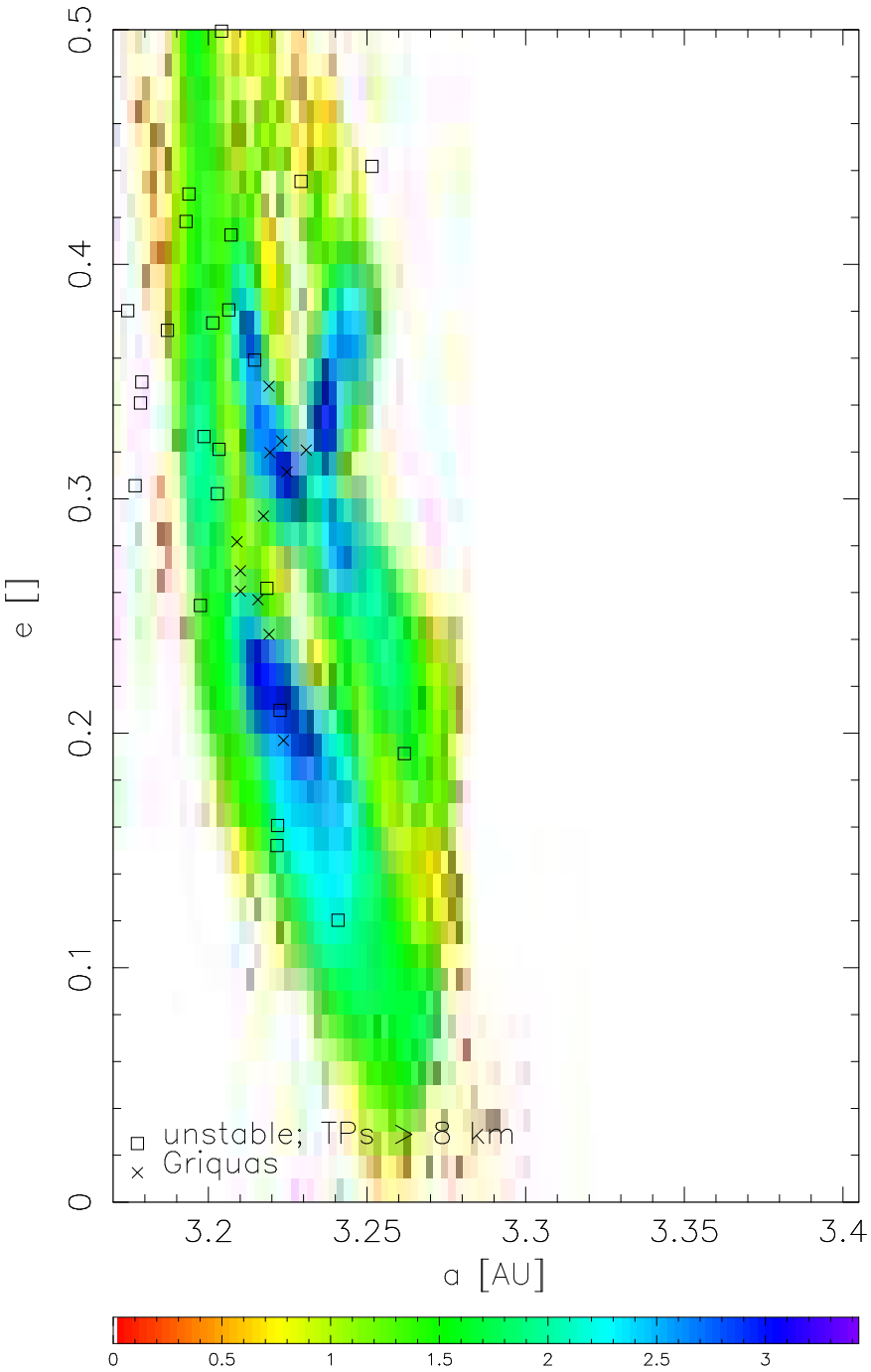
0.5
0.4
0.3
0.2
0.1
0
e []
3.2
3.25
3.3
3.35
3.4
a [AU]
unstable; TPs > 8 km
Griquas
0
0.5
1
1.5
2
2.5
3