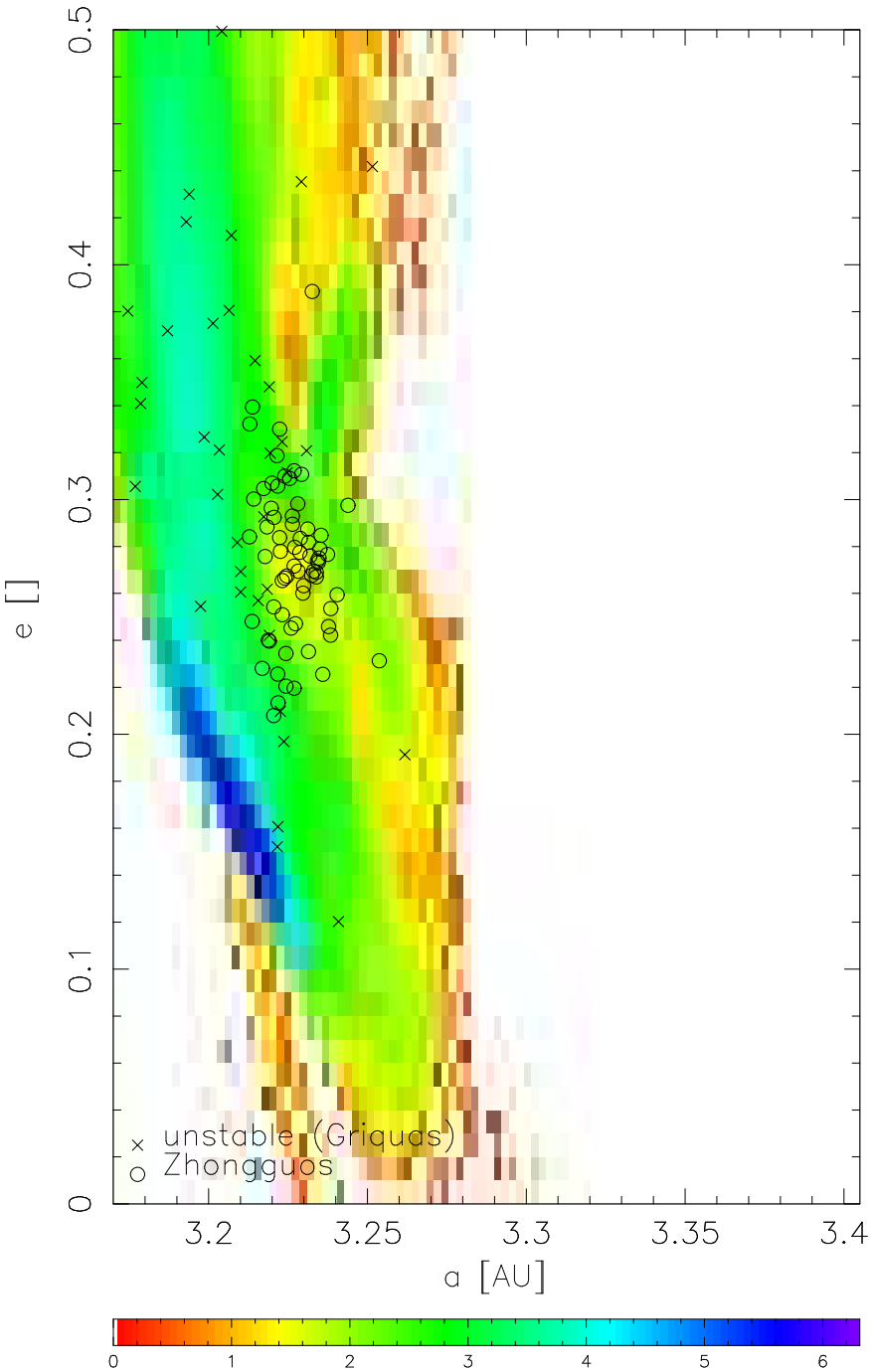
0.5
0.4
0.3
0.2
0.1
0
e []
3.2
3.25
3.3
3.35
3.4
a [AU]
unstable (Griquas)
Zhongguos
0
1
2
3
4
5
6